

Survey for Jas. L. Carlson - Description -
 Pt. Lot 9, Blk. 19, Plat. A, B20 at S.E. cor. of Lot
 W. 1st. St., N. 5th. St. E 16th. St. & 7th. St.

37
 427

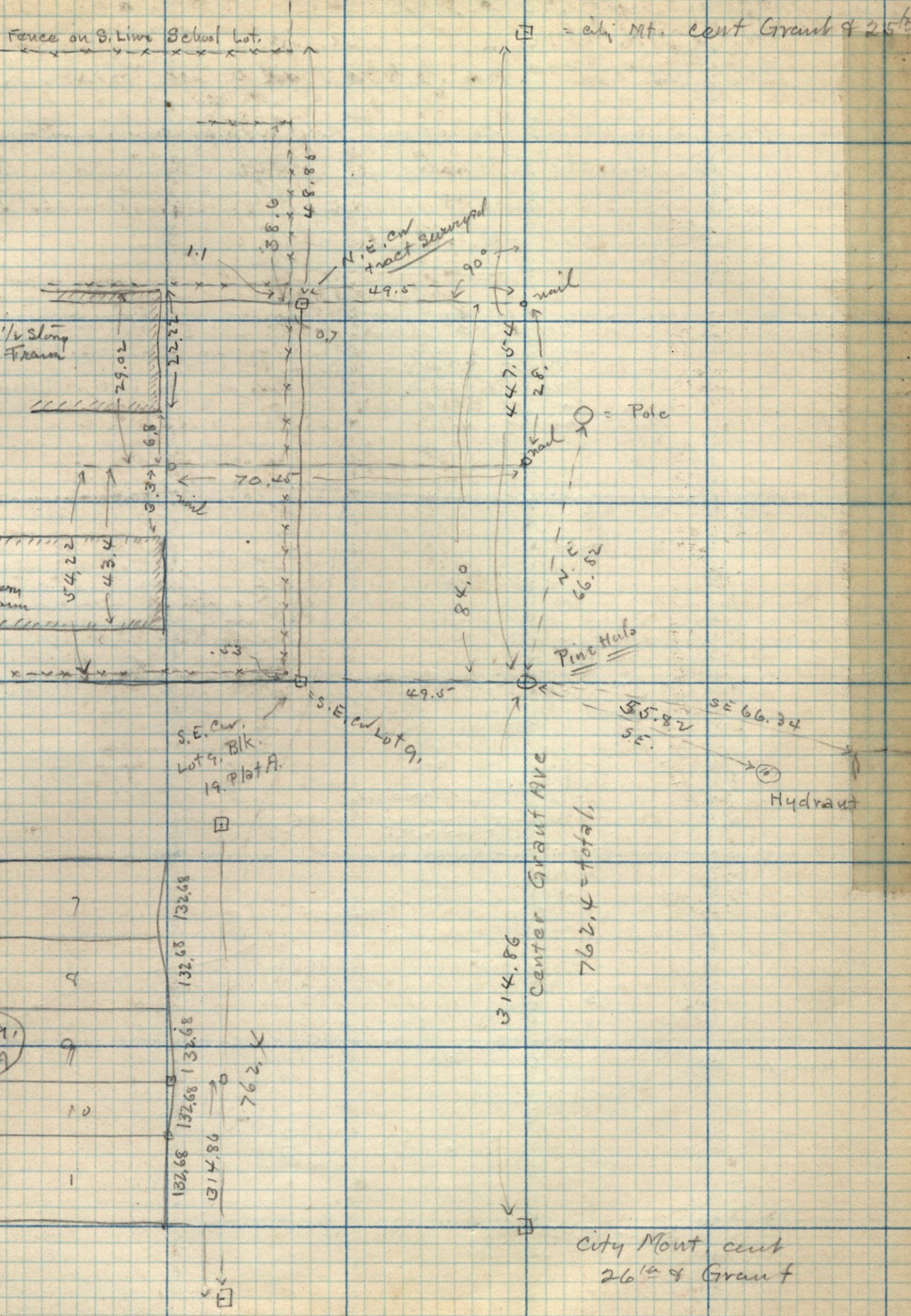
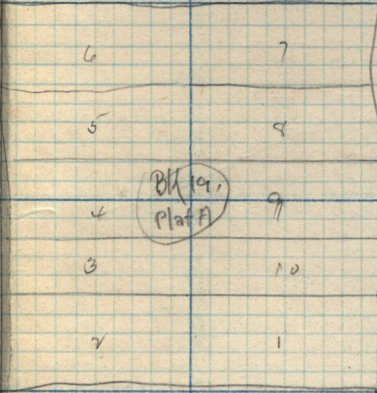

City Mont, cent
 26th & Grant

314.86
 Center Grant Ave
 762.4 = total

132.68
 132.68
 132.68
 132.68
 314.86
 762.4

1/2 story frame

Stom frame

Pine Hubs

Hydrant

Pole

90°

N.E. cor tract Surveyed

Fence on S. Live School Lot.

City Mt. cent Grant & 25th